

Darren Dolby  
Licensing Regulatory Officer  
Governance Directorate  
Peterborough City Council  
1<sup>st</sup> Floor, Bayard Place  
Broadway  
PETERBOROUGH  
PE1 1FD

Your Ref:  
Our Ref: (L)RXA.AS.COO238.172  
Document No: wh11032862v1  
Date: 20 April 2015  
Direct Line: +44 (0) 191 204 4342  
Direct Fax: +44 (0) 191 204 4385  
Email Address: richard.arnot@wardhadaway.com

Dear Darren

**Co-operative Group Food Limited**  
**Application for New Premises Licence, Oundle Road**

Further to the hearing now scheduled for 15 May, I enclose five copies of my client's Citrus training document to which I will refer the Committee.

I have also enclosed a photograph of the site as it currently is and elevation drawings of the proposed building, as well as a site layout plan

Please accept this letter as Regulation 8 Notice of my intention to attend. I anticipate being accompanied by my client's Local Operations Manager Mark Walker who will assist with any operational issues that might arise.

I would be grateful if you could acknowledge receipt.

Yours sincerely

*Richard Arnot*

**Richard Arnot**  
**Partner**

Enclosure(s)

**Ward Hadaway Solicitors**

Sandgate House, 102 Quayside, Newcastle upon Tyne NE1 3DX  
Tel: +44 (0)191 204 4000 Fax: +44 (0)191 204 4001 DX: 730360 Newcastle upon Tyne 30  
Email: legal@wardhadaway.com Web Site: <http://www.wardhadaway.com>

Also at: Leeds and Manchester

Authorised and Regulated by the Solicitors Regulation Authority (Registration Number 204387)  
A list of Partners is available at all offices.

Copyright of this drawing is the property of Urban Edge Architecture Limited. It must not be reproduced or amended nor used in the execution of any works whether in conjunction with the proposed works for which it is prepared or otherwise without the express consent in writing of Urban Edge Architecture Limited.

Urban Edge Architecture Limited  
One Scotgate Mews, Scotgate,  
Stamford, Lincolnshire, PE9 2FX.

Tel. +44 (0)1780 755665  
Fax. +44 (0)1780 753360

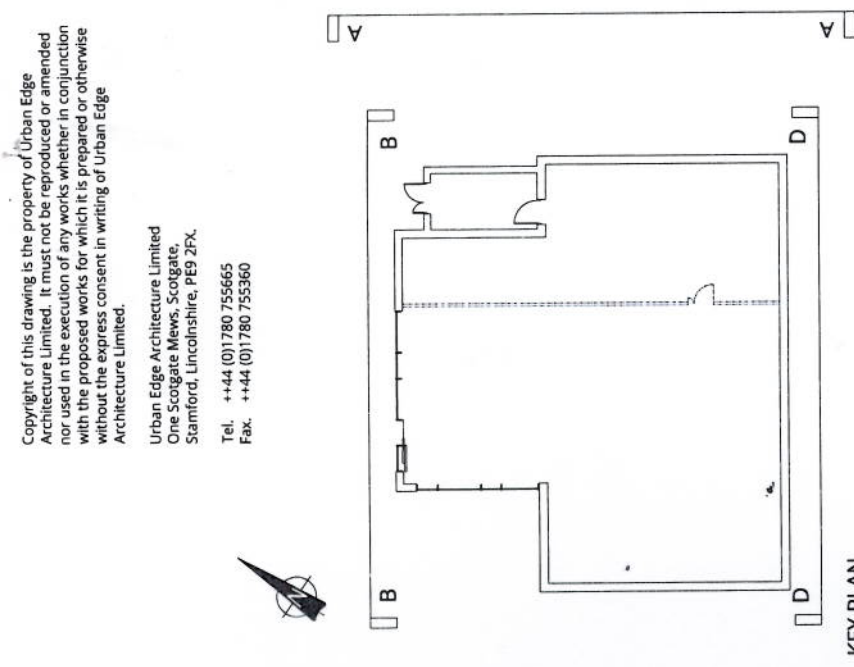

KEY PLAN  
SCALE 1:250

LEGEND:

- A BUFF BRICK STRETCHER BOND
- B BLUE ENGINEERING BRICK
- C OFF-WHITE RENDER PANELS
- D PRE-TREATED HORIZONTAL TIMBER CLADDING PANELS
- E DARK GREY PROFILED METAL ROOF CANOPY
- F DARK GREY ALUMINIUM FRAMED DOUBLED GLAZED CURTAIN WALLING SYSTEM WITH EXPRESSED PRESSURE CAPS
- G DARK GREY ALUMINIUM FRAMED GLAZED DOOR
- H INDICATIVE SIGNAGE
- I STEEL SERVICE DOOR
- J CLOSE BOARDED TIMBER FENCING
- K LINE OF EXCAVATION FOR EXTERNAL STEPS

Revision	Description	Date

**URBANEDGE**  
architecture / masterplanning / design

Client **TILLBRIDGE DEVELOPMENTS**

Project **OUNDL ROAD PETERBOROUGH**

Drawing **RETAIL UNIT ELEVATIONS AS PROPOSED - SHEET 2**

Scale	1:100 @ A2	Drawn	ML
Date	JULY 2014		
Project No.	1561 URB RE [08] 70 02	Revision	D03

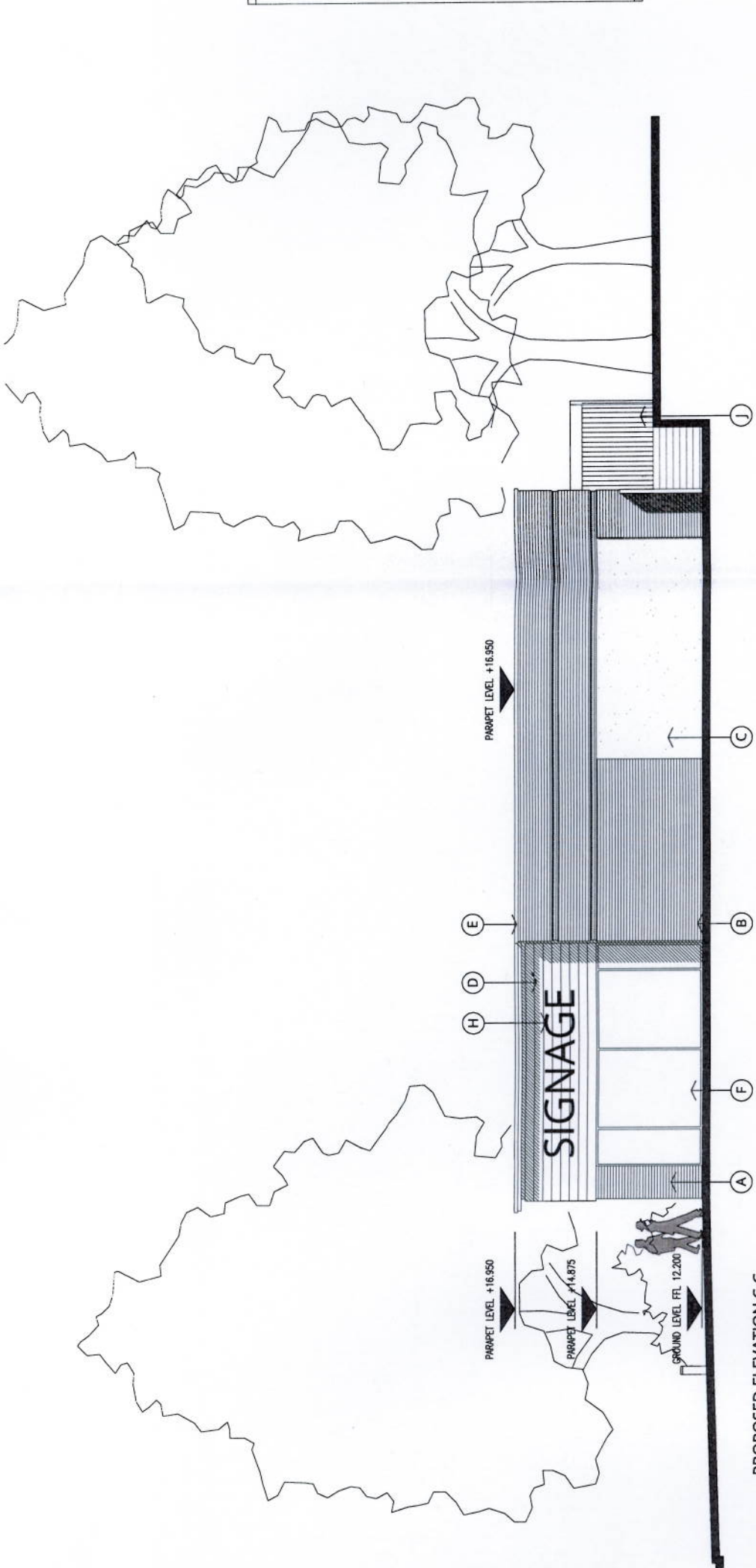

PROPOSED ELEVATION C-C



PROPOSED ELEVATION D-D





Copyright of this drawing is the property of Urban Edge Architecture Limited. It must not be reproduced or amended nor used in the execution of any works whether in conjunction with the proposed works for which it is prepared or otherwise without the express consent in writing of Urban Edge Architecture Limited.

Urban Edge Architecture Limited  
One Scrogate Mews, Scrogate,  
Stamford, Lincolnshire, PE9 2FX.

Tel. ++44 (0)1780 755665  
Fax. ++44 (0)1780 755660

**LEGEND:**

- PROPOSED RETAIL AREA  
824 SQ.M.
- PROPOSED RESIDENTIAL AREA  
1626 SQ.M.
- PROPOSED TREE  
- HONEY LOCUST INERMIS
- PROPOSED TREE  
- SILVER BIRCH
- PROPOSED TREE  
- KOREAN FIR
- PROPOSED TREE  
- LARCH
- PROPOSED TREE  
- WEEPING BIRCH
- PROPOSED TREE  
- HONEY LOCUST SUNBURST

DRAWING TO BE READ IN CONJUNCTION WITH 'TREE PLANTING SCHEDULE' (REF: 140129-03) BY LINCOLNSHIRE TREE SERVICES FOR DETAILS OF TREE PROTECTION. SEE 'TREE PROTECTION PLAN' (REF: URB-OR-08-00-05-000) AND 'TREE REPORT METHOD STATEMENT' (REF: 140129-02) BY LINCOLNSHIRE TREE SERVICES.

Revision	Description	Date

**URBANEDGE**  
architecture / masterplanning / design

Client  
**TILLBRIDGE DEVELOPMENTS**

Project  
**OUNDL ROAD PETERBOROUGH**

Drawing  
**PROPOSED SITE PLAN**

Scale 1:200 @ A2  
Date MAR 2014  
Project No. Drawing No. 1561 URBOR [08] 00 03  
Revision D09

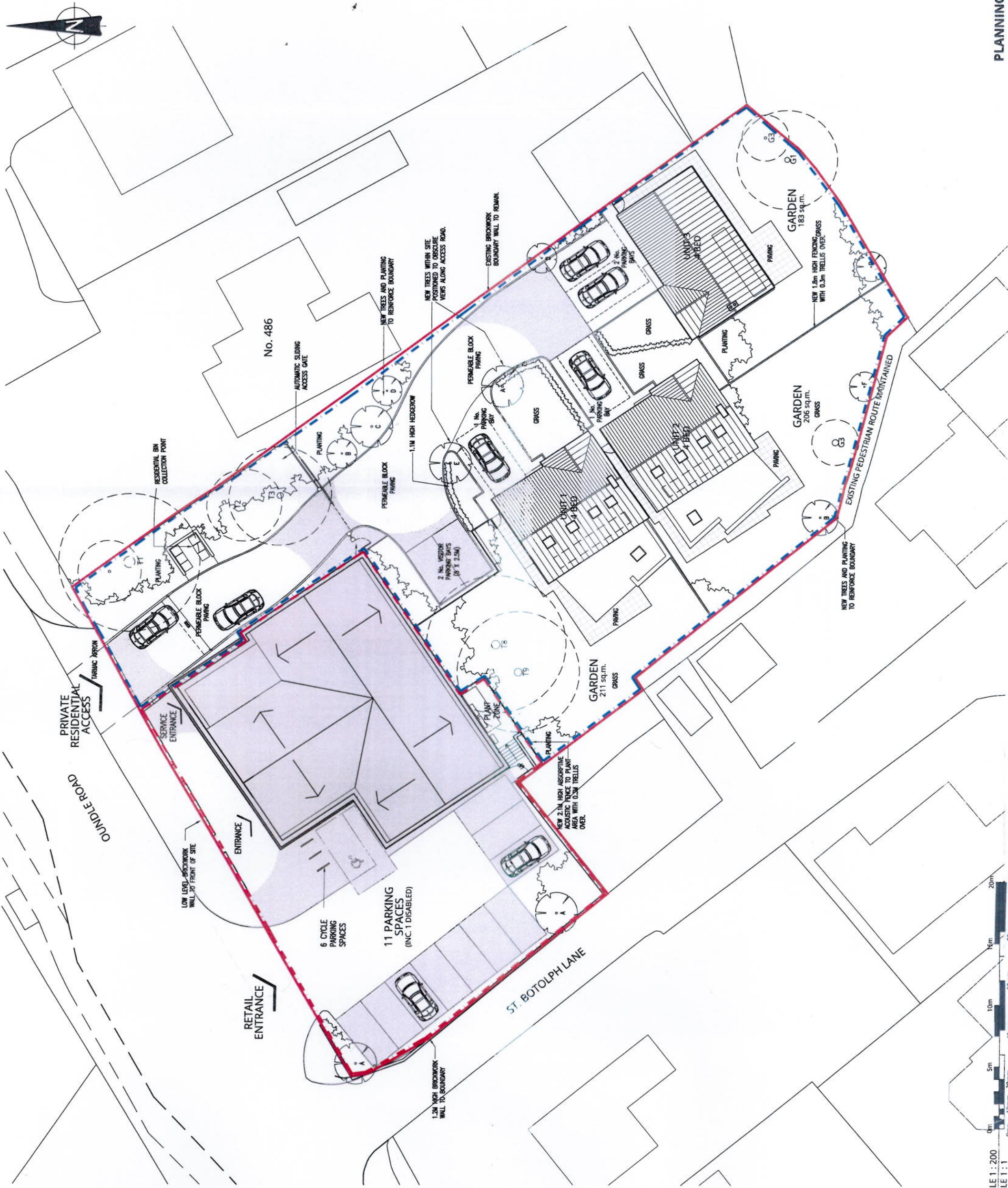





This version of Google Maps is updating soon. [Learn more](#) [Dismiss](#)

Address **484 Oundle Rd**

Address is approximate

